ProbeChem®
Expedite Your Scientific Research

Certificate of Analysis

WWW.PROBECHEM.COM

Global Supplier of Chemical Probes, Inhibitors & Agonists.

Product Name : NVP-MELK8a hydrochloride
Cat. No. : PC-42114
CAS No. :
Batch No. : PC-4211401
Chemical Name : Piperazine, 1-methyl-4-[4-[4-[3-(4-piperidinylmethoxy)-4-pyridinyl]-1H-pyrazol-1-yl]phenyl]-,hydrochloride

PHYSICAL AND CHEMICAL PROPERTIES

Molecular Weight : 469.02212
Molecular Formula : $C_{25}H_{33}ClN_6O$
Storage :

Powder	-20°C	3 years
	4°C	2 years
In solvent	-80°C	6 months
	-20°C	1 month

Chemical Structure :

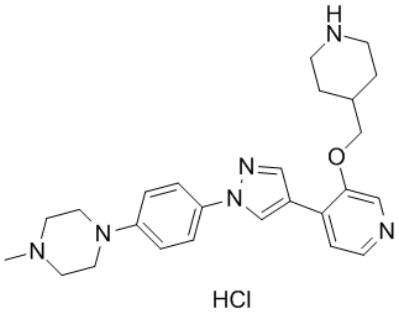

ANALYTICAL DATA

Appearance : Solid powder
^{1}H NMR Spectrum : Consistent with
HPLC : Consistent with
NP : Consistent with
Purity (HPLC) : >98%
Conclusion : The product has been tested and complies with the given specifications.

Caution: Product has not been fully validated for medical applications. Lab Use Only!

E-mail: tech@probechem.com